Avesco AG, Hasenmattstrasse 2, CH-4901 Langenthal
Tel. +41 (0)62 915 80 80 Fax +41 (0)62 915 81 33

none

Order Number	**23B254201**
Machine family	Crawler excavators up to 42 tonnes
Brand	CATERPILLAR
Type	320E-L SQ70-5
Serial N°	0NAZ01976
Year	2015
Operating hours	5710
Engine	Cat C6.6 ACERT
Power hp/kW	152 / 112
Weight (kg)	22000
Location	Langenthal
Length (mm)	8970
Width (mm)	2980
Height (mm)	2960

Boom	Mono
Stick length (mm)	2900
Track width (mm)	600
Quick coupler	SQ70-5
Tilt bucket (mm)	1600
Misc	klappbares Trittbrett SQ wurde am Juni aufgebaut (Neu)
Air-conditioning system	Yes
Particle filter	Ex Works, Ready for Use
Heating	Yes
Lighting	Yes
Hammer hydraulics	Yes
Tilt bucket hydraulic	Yes
Hydraulic gripper	Yes
Tracks	Steel track

Net price excluding VAT **89,000 CHF**

Price and technical changes reserved without prior notice

Contact

CAT
CAT
320E
7
6

CAT
6

CAT

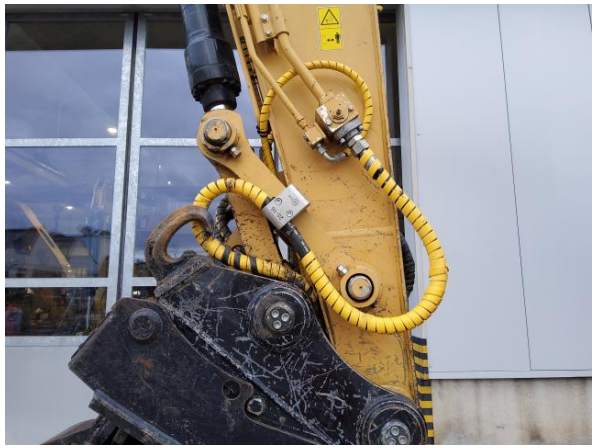

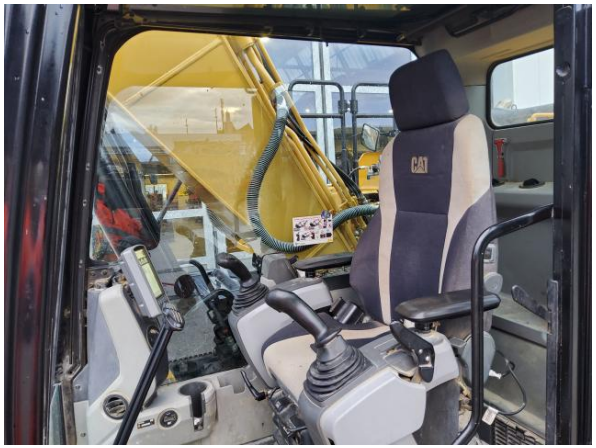
CAT

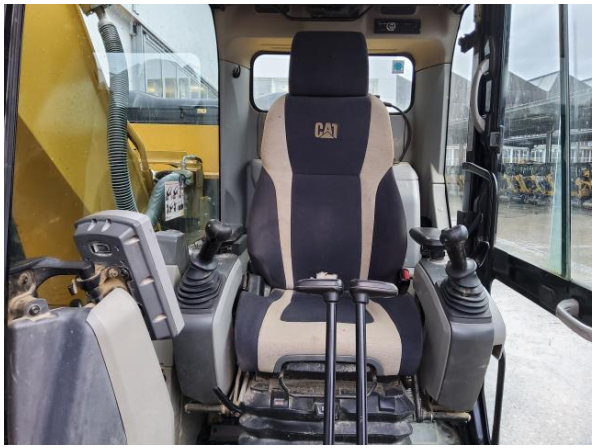
CAT